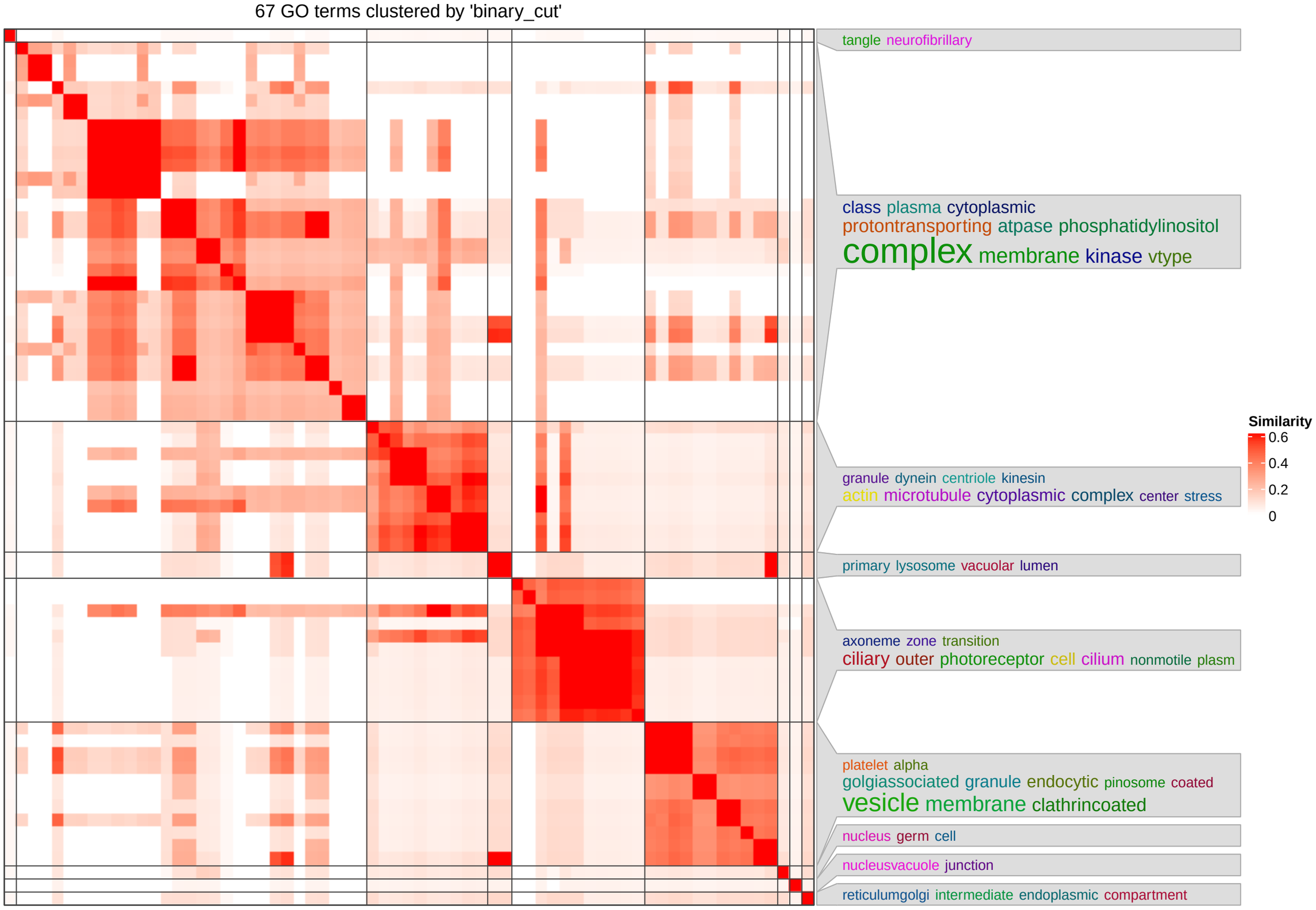
67 GO terms clustered by 'binary_cut'
tangle neurofibrillary
class plasma cytoplasmic
protontransporting atpase phosphatidylinositol
complex membrane kinase vtype
granule dynein centriole kinesin
actin microtubule cytoplasmic complex center stress
primary lysosome vacuolar lumen
axoneme zone transition
ciliary outer photoreceptor cell cilium nonmotile plasm
platelet alpha
golgiassociated granule endocytic pinosome coated
vesicle membrane clathrincoated
nucleus germ cell
nucleusvacuole junction
reticulumgolgi intermediate endoplasmic compartment
Similarity
0.6
0.4
0.2
0