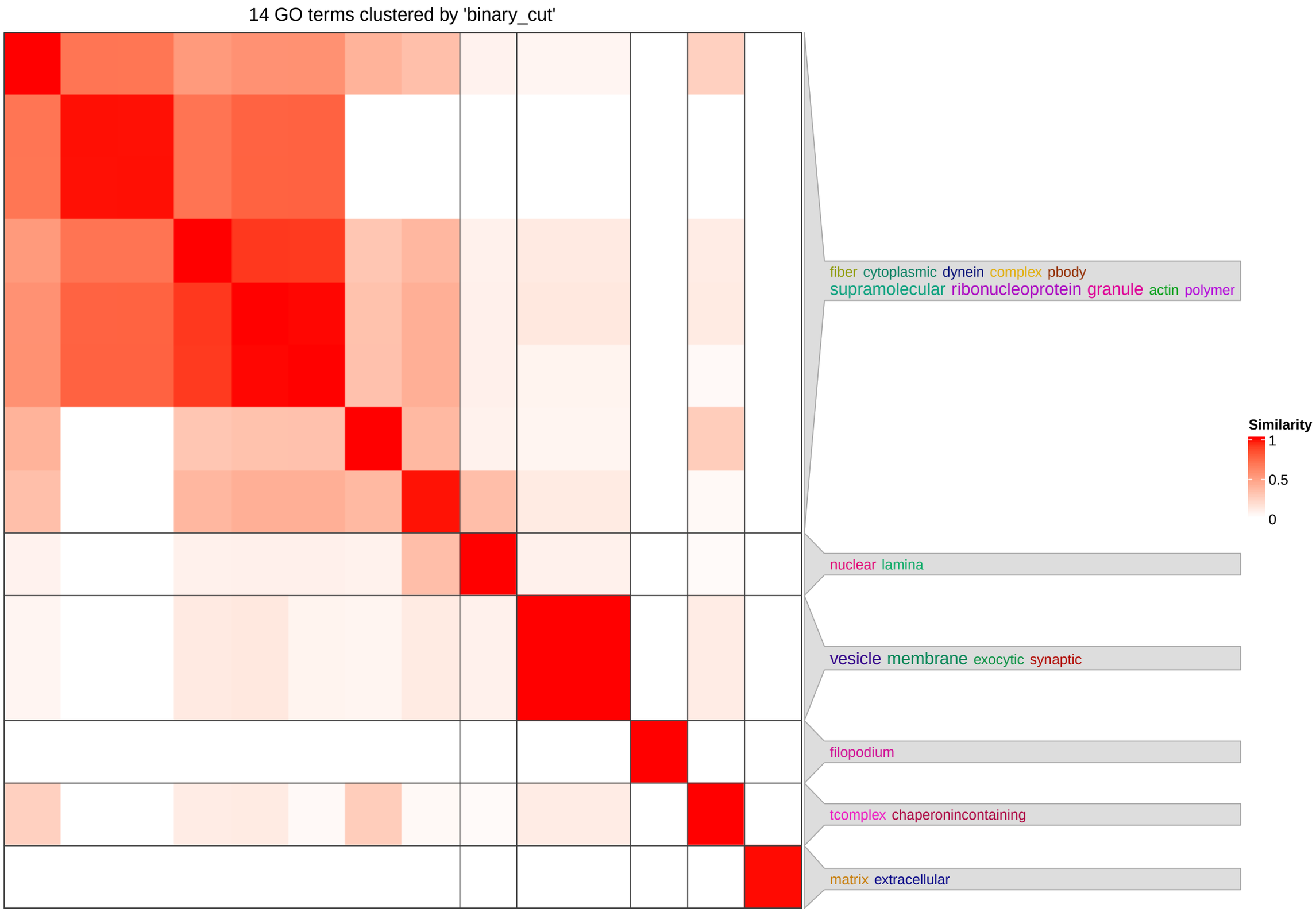
14 GO terms clustered by 'binary_cut'
fiber cytoplasmic dynein complex pbody
supramolecular ribonucleoprotein granule actin polymer
nuclear lamina
vesicle membrane exocytic synaptic
filopodium
tcomplex chaperonincontaining
matrix extracellular
Similarity
1
0.5
0