Provisional ID	:	Porites_evermani_scaffold_2896_38617
Score total	:	222.7
Score for star read(s)	:	3.9
Score for read counts	:	214.8
Score for mfe	:	2.4
Score for randfold	:	1.6
Score for cons. seed	:	
Total read count	:	433
Mature read count	:	345
Loop read count	:	0
Star read count	:	88

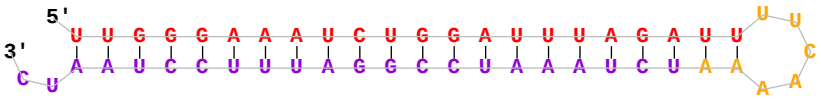

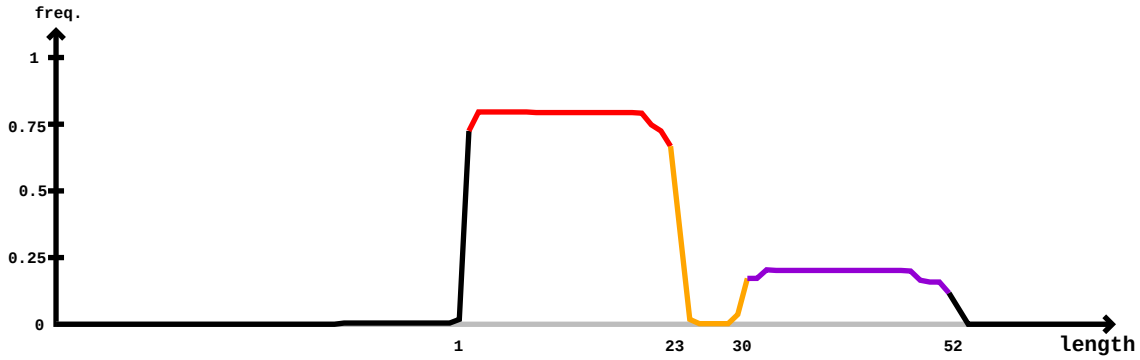

Mature Star

```
5'- gguuccccuuucacaacaucacuguauaagggugcguucgauugggaaaucuggauuuagauuuucaaaaucuaaauccggauuuccuaaucgaacgcgaaauccgaa  -3'   obs
    gguuccccuuucacaacaucacuguauaagggugcguucgauugggaaaucuggauuuagauuuucaaaaucuaaauccggauuuccuaaucgaacgcgaaauccgaa        exp
    ((...(((((..(((.......)))..))))).(((((((((((((((((((((((((((((.....)))))))))))))))))))))))))))))).....))...  reads   mm   sample
    ..........................agggugcguucgauugggaa.......................................................  2       0    seq
    ......................................auugggaaaucuggauuuagauC.......................................  2       1    seq
    ......................................Cuugggaaaucuggauuuagauu.......................................  2       1    seq
    ......................................Guugggaaaucuggauuuagauu.......................................  2       1    seq
    ......................................uugggaaaucuggauuua............................................  1       0    seq
    ......................................uugggaaaucuggauuuag...........................................  13      0    seq
    ......................................uugggaaaucuggauuuaU...........................................  1       1    seq
    ......................................uugggaaaucuggauuuaga..........................................  9       0    seq
    ......................................uugggaaaucuggauuuagaC.........................................  1       1    seq
    ......................................uugggaaaucuggauuuagau.........................................  21      0    seq
    ......................................uugggaaUucuggauuuagau.........................................  1       1    seq
    ......................................uugggGaaucuggauuuagauu........................................  1       1    seq
    ......................................uugggaaGucuggauuuagauu........................................  8       1    seq
    ......................................Cugggaaaucuggauuuagauu........................................  2       1    seq
    ......................................uugggaaaucuggauuuagauC........................................  10      1    seq
    ......................................uugggaaaucuggauuuagauu........................................  226     0    seq
    ......................................uugggaGaucuggauuuagauu........................................  2       1    seq
    ......................................uugggUaaucuggauuuagauu........................................  1       1    seq
    ......................................uugggaaaucuggauuuagaCu........................................  3       1    seq
    ......................................uugggaaaucuggauuuagaGu........................................  1       1    seq
    ......................................uugggaaaucuggauuuagauuAu......................................  7       1    seq
    ......................................ugggaaaucuggauuuag............................................  5       0    seq
    ......................................ugggaaaucuggauuuagU...........................................  1       1    seq
    ......................................ugggaaaucuggauuuagau..........................................  2       0    seq
    ......................................ugggaaaucuggauuuagauu........................................  21      0    seq
    ......................................ugggaaaucuggauuuagauC........................................  2       1    seq
    ..............................................aucuggauuuagauuuucaaaaucu.................................  1       0    seq
    ..................................................................aucuaaauccggauuucc...................  1       0    seq
    ..................................................................aucuaaauccggauuuccu..................  3       0    seq
    ..................................................................aucuaaauccggauuuccuaau................  7       0    seq
    ..................................................................aucuaaauccggauuuccuaauc...............  1       0    seq
    ..................................................................aucuaaauccggauuuccuaauU...............  3       1    seq
    ..................................................................ucuaaauccggauuuccu...................  11      0    seq
```

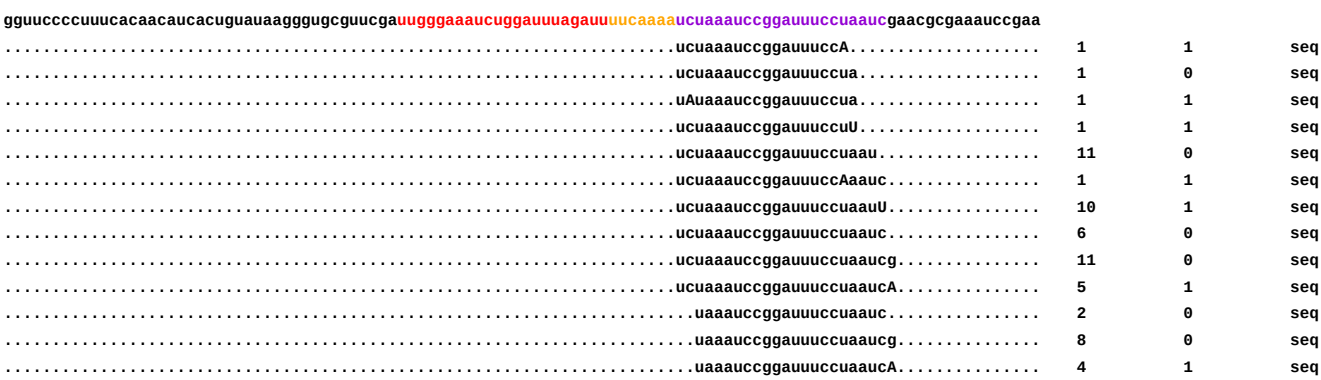
Mature
Star
gguuccccuuucacaacaucacuguauaagggugcguucgauugggaaaucuggauuuagauuuucaaaaucuaaauccggauuuccuaaucgaacgcgaaauccgaa
.....ucuaaauccggauuuccA..... 1 1 seq
.....ucuaaauccggauuuccua..... 1 0 seq
.....uAuaaauccggauuuccua..... 1 1 seq
.....ucuaaauccggauuuccuU..... 1 1 seq
.....ucuaaauccggauuuccuaau..... 11 0 seq
.....ucuaaauccggauuuccAaauc..... 1 1 seq
.....ucuaaauccggauuuccuaauU..... 10 1 seq
.....ucuaaauccggauuuccuaauc..... 6 0 seq
.....ucuaaauccggauuuccuaaucg..... 11 0 seq
.....ucuaaauccggauuuccuaaucA..... 5 1 seq
.....uaaauccggauuuccuaauc..... 2 0 seq
.....uaaauccggauuuccuaaucg..... 8 0 seq
.....uaaauccggauuuccuaaucA..... 4 1 seq