Provisional ID	:	Porites_evermani_scaffold_402_13602
Score total	:	2.1
Score for star read(s)	:	-1.3
Score for read counts	:	0
Score for mfe	:	1.8
Score for randfold	:	1.6
Score for cons. seed	:	
Total read count	:	330
Mature read count	:	330
Loop read count	:	0
Star read count	:	0

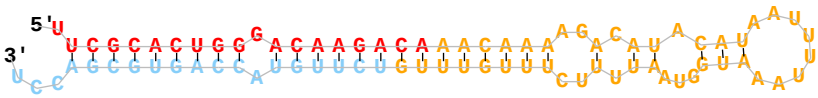

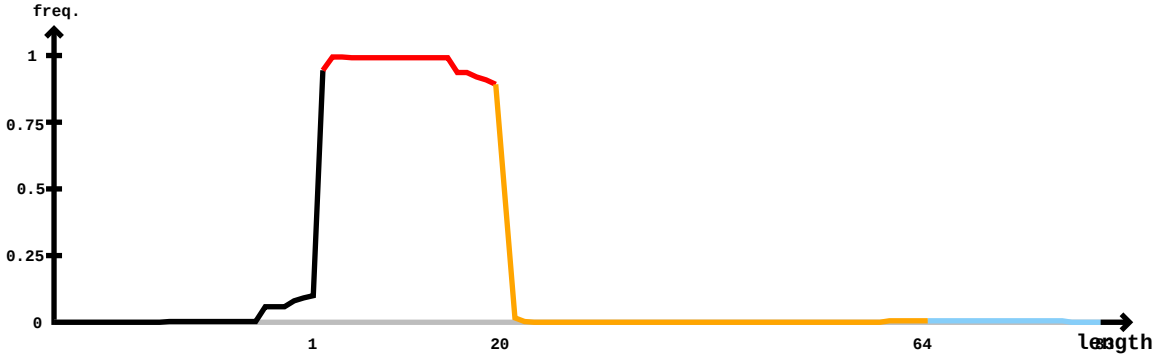

Mature Star

```
5'- caaaaccgccacgcgggagaacaaaauucgcacugggacaagacaaacaaaagacauacauaauuuuaaaugguaauuuucuuuguuugucuuguaccagugcgaccuuu  -3'   exp
    .....((((...))))...........(((((((((.(((((((((((((..(.((.(((........)))...)).)..))))))))))))).))))))))).....   reads   mm   sample
    ..........acgcgggagaacaaaauuc.................................................................................   1       0    seq
    ....................Gcaaaauucgcacugggaca.......................................................................   2       1    seq
    ....................acaaGauucgcacugggaca.......................................................................   1       1    seq
    ....................acaaaauucgcacugggaca.......................................................................   17      0    seq
    .......................aaaGucgcacugggacaag.......................................................................   1       1    seq
    .......................aaGuucgcacugggacaag.......................................................................   5       1    seq
    .......................aaauucgcacugggGcaagaca.....................................................................   2       1    seq
    ........................aauucgcacugggacaaga.......................................................................   4       0    seq
    .........................auucgcacugggacaagaca.....................................................................   3       0    seq
    ..........................uucgcacugggacaagac......................................................................   6       0    seq
    ..........................uucgcacugggacGagaca.....................................................................   2       1    seq
    ..........................uucgcacugggacaagacG.....................................................................   1       1    seq
    ..........................uucgcacugggacaGgaca.....................................................................   2       1    seq
    ..........................uucgcacugggacaagaca.....................................................................   279     0    seq
    ..........................uucgcacugggacUagaca.....................................................................   1       1    seq
    ..........................uucgcacCgggacaagaca.....................................................................   1       1    seq
    ..........................uucgcGcugggacaagaca.....................................................................   6       1    seq
    ..........................uucgcacugggGcaagaca.....................................................................   7       1    seq
    ...........................ucgcacugggacaGgaca.....................................................................   1       1    seq
    ...........................ucgcacuggAacaagaca.....................................................................   1       1    seq
    ...........................ucgcacugggGcaagaca.....................................................................   2       1    seq
    ...........................ucgcacugggacaagaca.....................................................................   8       0    seq
    ...........................ucgcacugggacaagacaaa...................................................................   5       0    seq
    ...........................ucgcacugggacaagacaaac..................................................................   1       0    seq
    ...................................................................................uuugucuuguaccagugcg......   1       0    seq
    ...................................................................................uuugucuuguaccagugcA......   1       1    seq
```